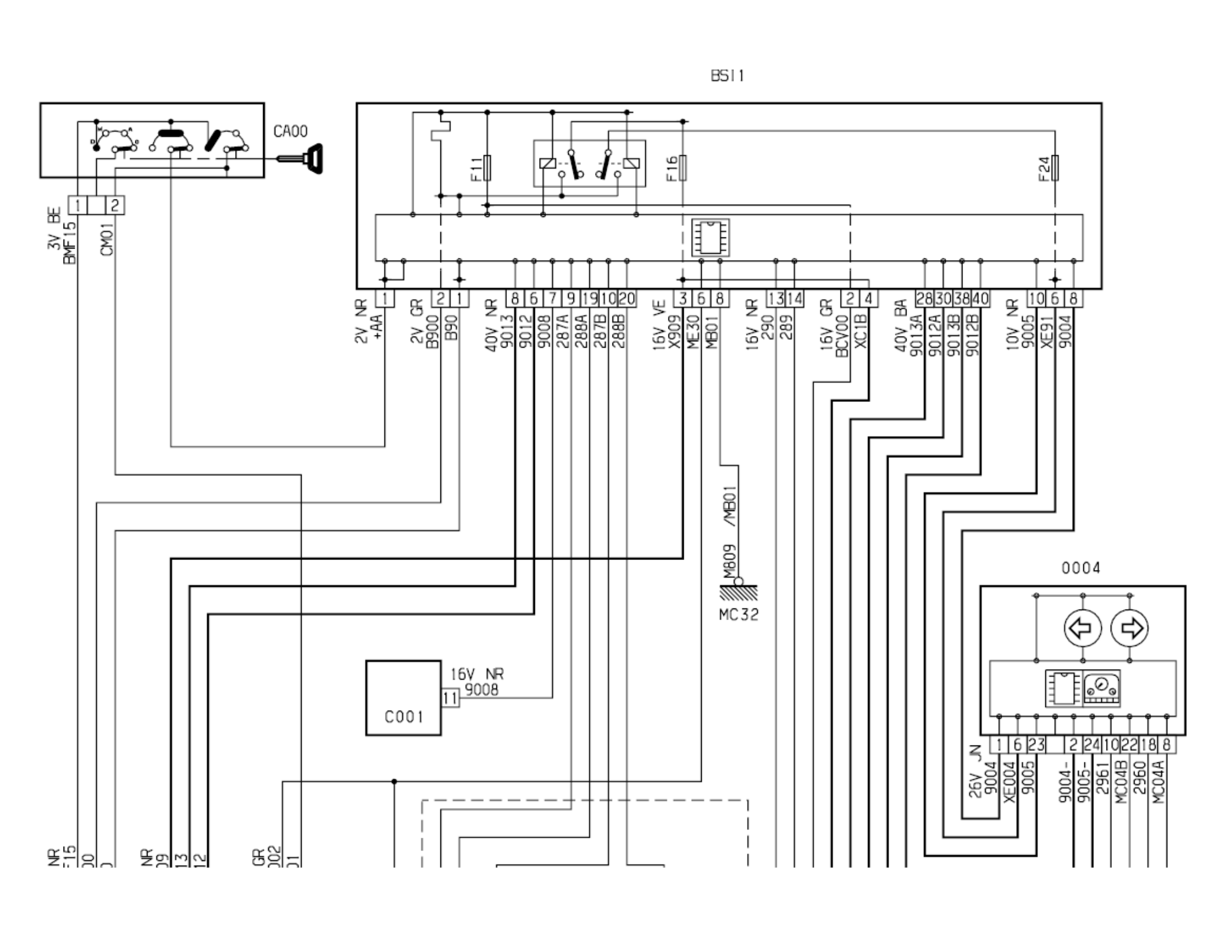
BS11
CA00
3V BE
BMF15
CM01
F11
F16
F24
2V NR
+AA
2V GR
B900
B90
40V NR
9013
9012
9008
287A
288A
287B
288B
16V VE
X909
ME30
MB01
16V NR
290
289
16V GR
BCV00
XC1B
40V BA
9013A
9012A
9013B
9012B
10V NR
9005
XE91
9004
M809
/MB01
MC32
C001
16V NR
9008
0004
26V JN
9004
XE004
9005
9004-
9005-
2961
MC04B
2960
MC04A