12.8

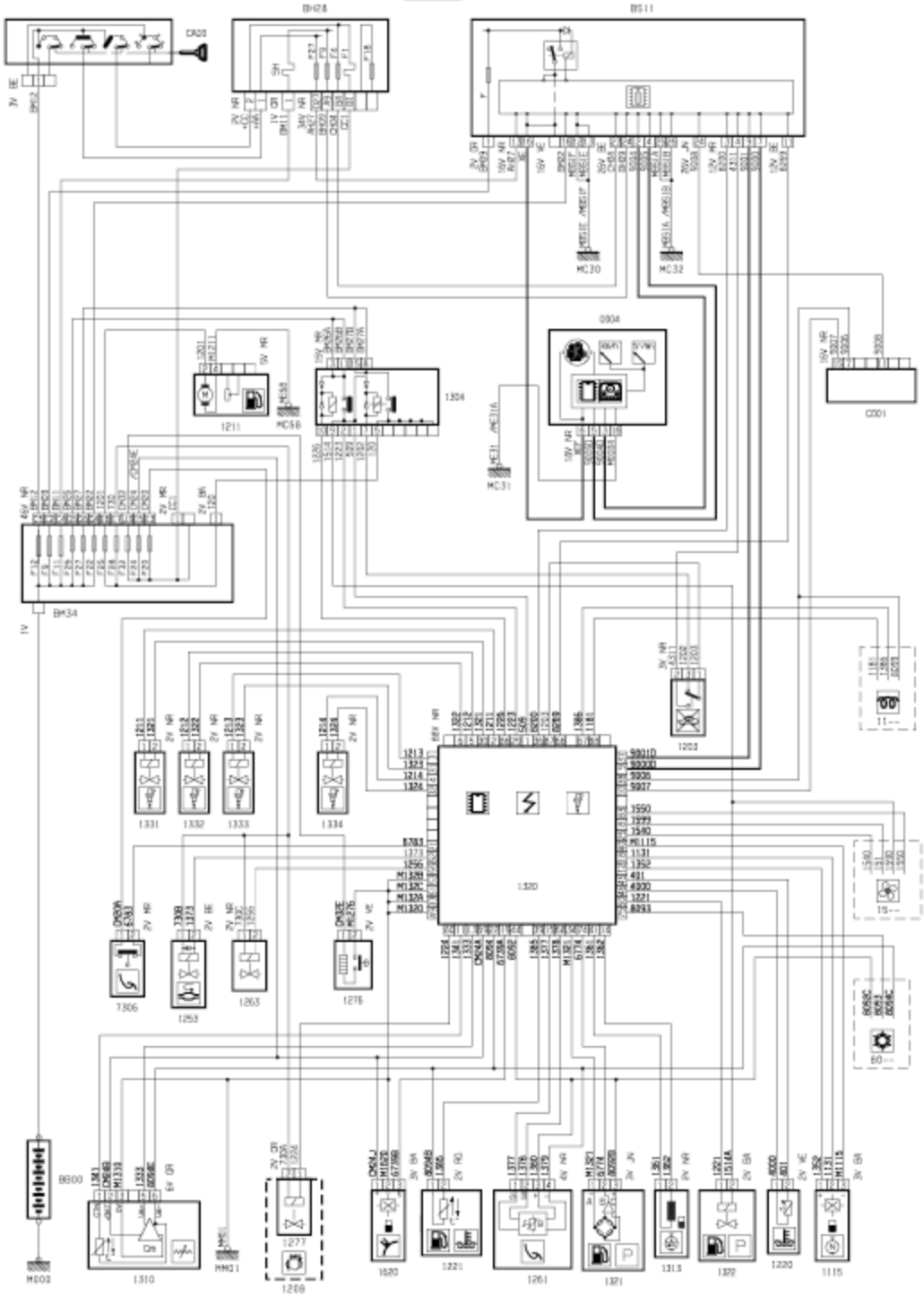

CA00
BH28
BS11
MC30
MC32
0004
1304
1211
MC58
MC31
C001
BM34
1203
1331
1332
1333
1334
1320
7306
1253
1263
1276
BB00
M000
1310
MM01
1277
1208
1620
1221
1261
1321
1313
1322
1220
1115
D3AQ99PI