автомобиль : C5 (X7)		**номер VIN: VF7RDRFJF54049106 / OPR : 11567**	
область	**система помощи при вождении**	**функция**	**гидравлическая подвеска**
составные части			

принцип

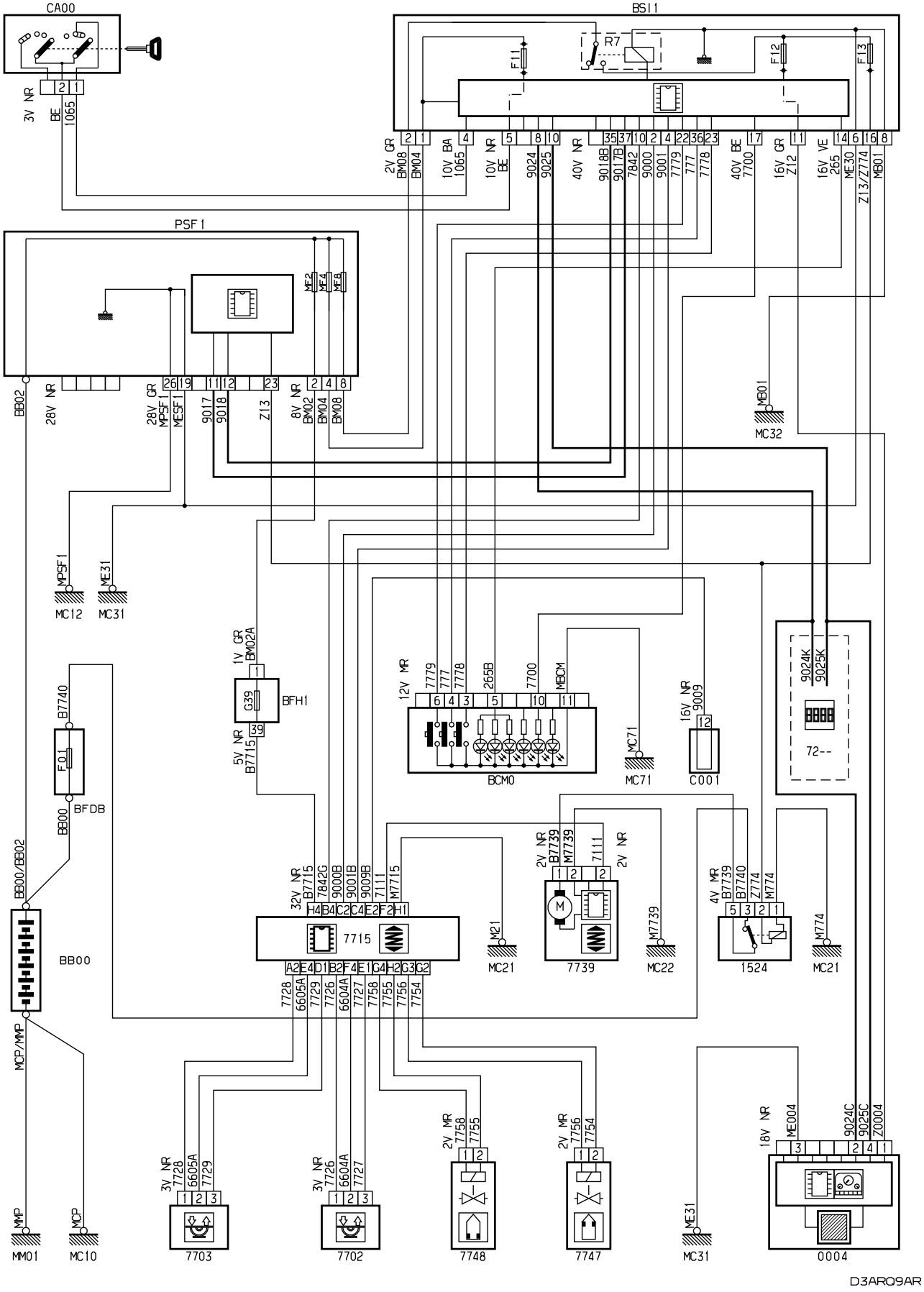

прокладка трубопроводов (кабелей, тросов)

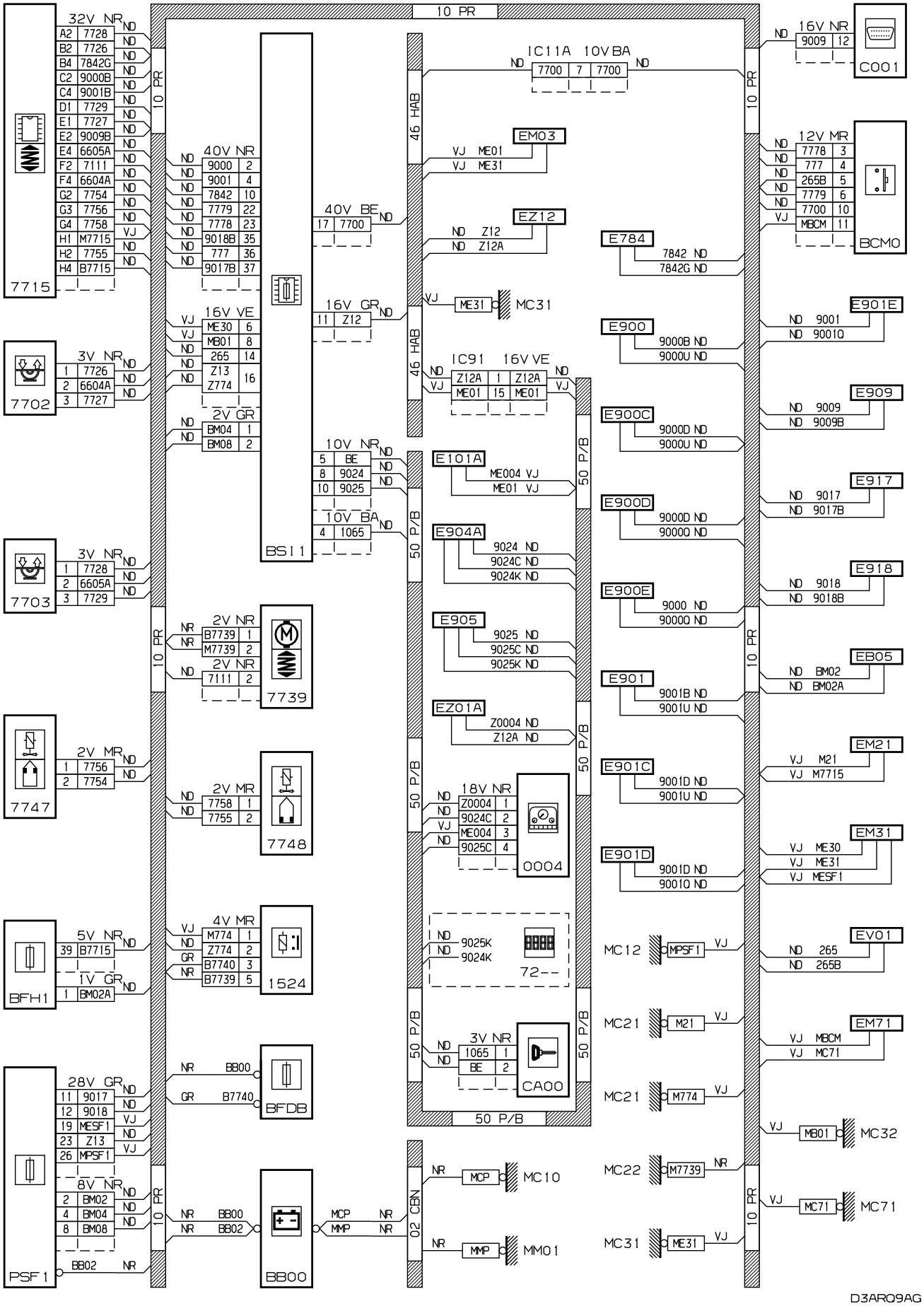
10 PR
7715
32V NR
A2 7728
B2 7726
B4 7842G
C2 9000B
C4 9001B
D1 7729
E1 7727
E2 9009B
E4 6605A
F2 7111
F4 6604A
G2 7754
G3 7756
G4 7758
H1 M7715
H2 7755
H4 B7715
7702
3V NR
1 7726
2 6604A
3 7727
7703
3V NR
1 7728
2 6605A
3 7729
7747
2V MR
1 7756
2 7754
BFH1
5V NR
39 B7715
1V GR
1 BM02A
PSF1
28V GR
11 9017
12 9018
19 MESF1
23 Z13
26 MPSF1
8V NR
2 BM02
4 BM04
8 BM08
BB02 NR
40V NR
9000 2
9001 4
7842 10
7779 22
7778 23
9018B 35
777 36
9017B 37
16V VE
ME30 6
MB01 8
265 14
Z13
Z774 16
2V GR
BM04 1
BM08 2
BSI1
2V NR
B7739 1
M7739 2
2V NR
7111 2
7739
2V MR
7758 1
7755 2
7748
4V MR
M774 1
Z774 2
B7740 3
B7739 5
1524
NR BB00
GR B7740
BFDB
NR BB00
NR BB02
BB00
40V BE
17 7700
16V GR
11 Z12
10V NR
5 BE
8 9024
10 9025
10V BA
4 1065
46 HAB
IC11A 10V BA
7700 7 7700
EM03
VJ ME01
VJ ME31
EZ12
Z12
Z12A
ME31 MC31
IC91 16V VE
Z12A 1 Z12A
ME01 15 ME01
50 P/B
E101A
ME004 VJ
ME01 VJ
E904A
9024 ND
9024C ND
9024K ND
E905
9025 ND
9025C ND
9025K ND
EZ01A
Z0004 ND
Z12A ND
18V NR
Z0004 1
9024C 2
ME004 3
9025C 4
0004
9025K
9024K
72--
3V NR
1065 1
BE 2
CA00
02 CBN
MCP NR
MMP NR
MCP MC10
MMP MM01
E784
7842 ND
7842G ND
E900
9000B ND
9000U ND
E900C
9000D ND
9000U ND
E900D
9000D ND
9000Q ND
E900E
9000 ND
9000Q ND
E901
9001B ND
9001U ND
E901C
9001D ND
9001U ND
E901D
9001D ND
9001Q ND
MC12 MPSF1 VJ
MC21 M21 VJ
MC21 M774 VJ
MC22 M7739 NR
MC31 ME31 VJ
16V NR
9009 12
C001
12V MR
7778 3
777 4
265B 5
7779 6
7700 10
MBCM 11
BCM0
E901E
9001
9001Q
E909
9009
9009B
E917
9017
9017B
E918
9018
9018B
EB05
BM02
BM02A
EM21
VJ M21
VJ M7715
EM31
VJ ME30
VJ ME31
VJ MESF1
EV01
265
265B
EM71
VJ MBCM
VJ MC71
VJ MB01 MC32
VJ MC71 MC71
D3AR09AG

null

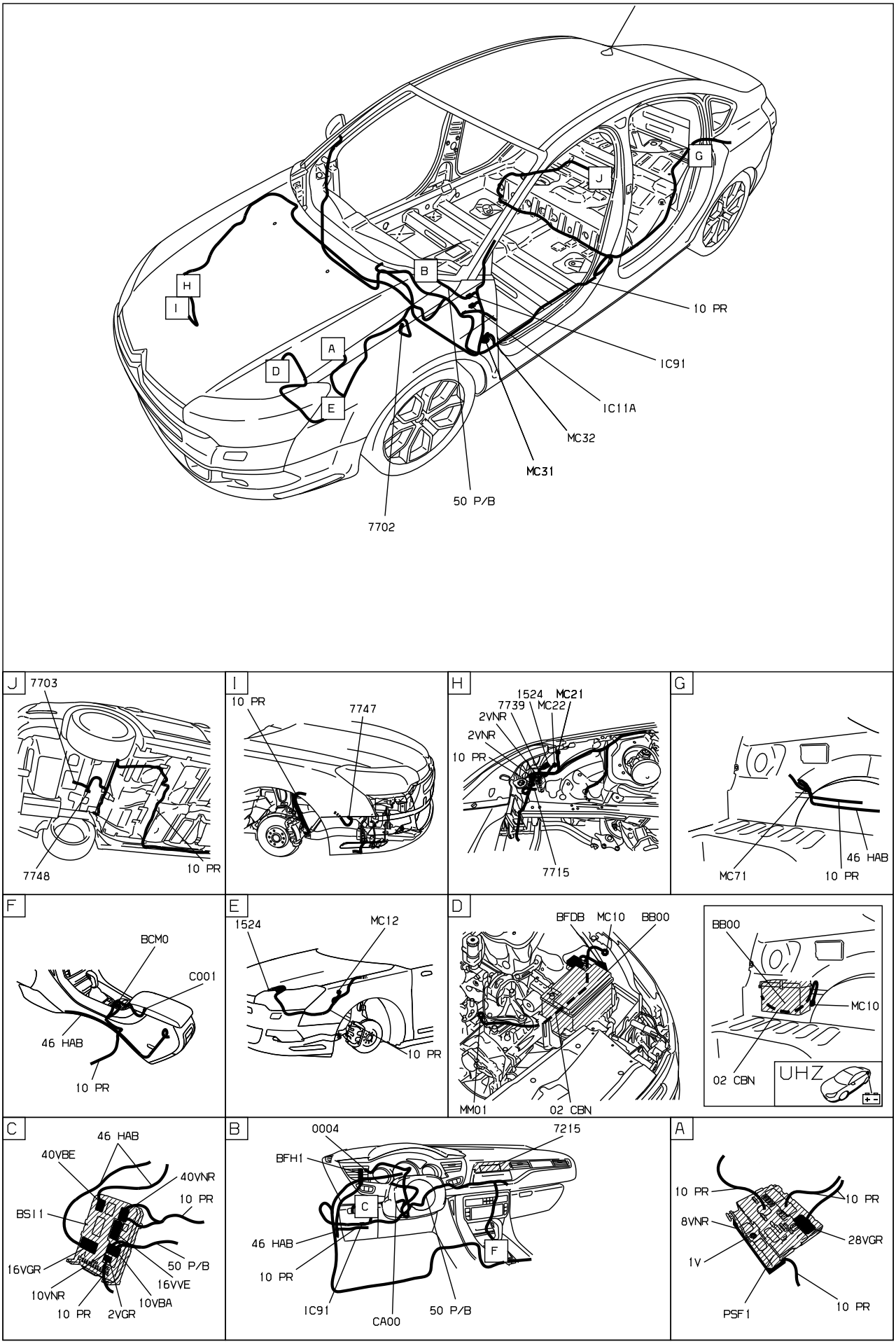

D3ARQ9A I

собственность PSA Peugeot Citroen

15/02/2023