10.2

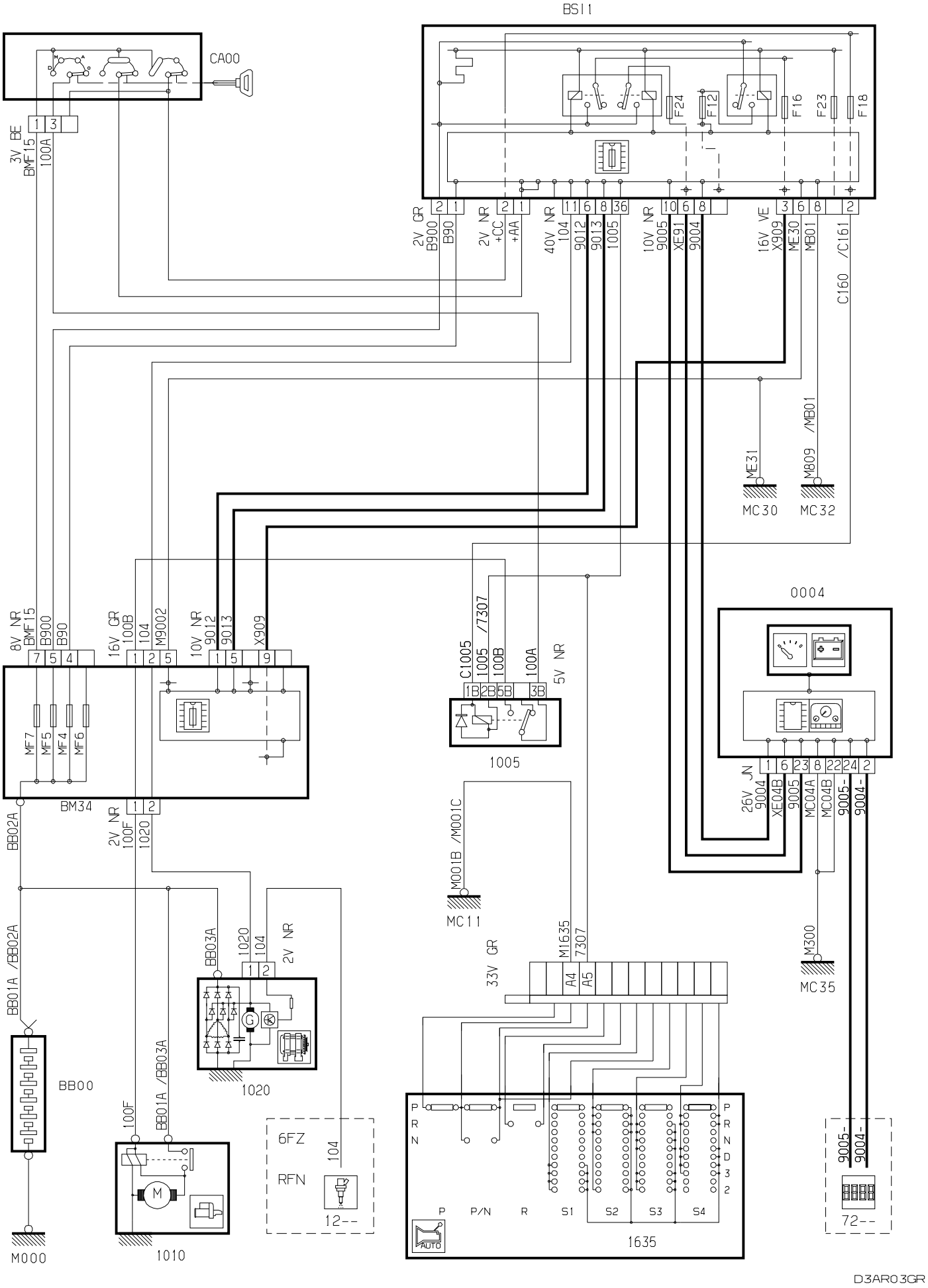
BS11
CA00
F24
F12
F16
F23
F18
3V BE
BMF15
100A
2V GR
B900
B90
2V NR
+CC
+AA
40V NR
104
9012
9013
1005
10V NR
9005
XE91
9004
16V VE
X909
ME30
MB01
C160
/C161
/MB01
ME31
MB09
MC30
MC32
0004
8V NR
BMF15
B900
B90
16V GR
100B
104
M9002
10V NR
9012
9013
X909
C1005
1005
/7307
100B
100A
5V NR
1005
MF7
MF5
MF4
MF6
BM34
2V NR
100F
1020
26V JN
9004
XE04B
9005
MC04A
MC04B
9005-
9004-
BB02A
M001B /M001C
MC11
BB01A /BB02A
BB03A
1020
104
2V NR
33V GR
M1635
7307
A4
A5
M300
MC35
BB00
100F
BB01A /BB03A
1020
6FZ
RFN
104
12--
P
R
N
P
R
N
D
3
2
P
P/N
R
S1
S2
S3
S4
AUTO
1635
9005-
9004-
72--
M000
1010
D3AR03GR